

CERIO

Amplify your Wireless Network

Introduction to

CWMS CERIO Wireless Management Software

CWMS Pro Supports a Max of **500 APs**

CWMS Lite Supports a Max of **10 APs**

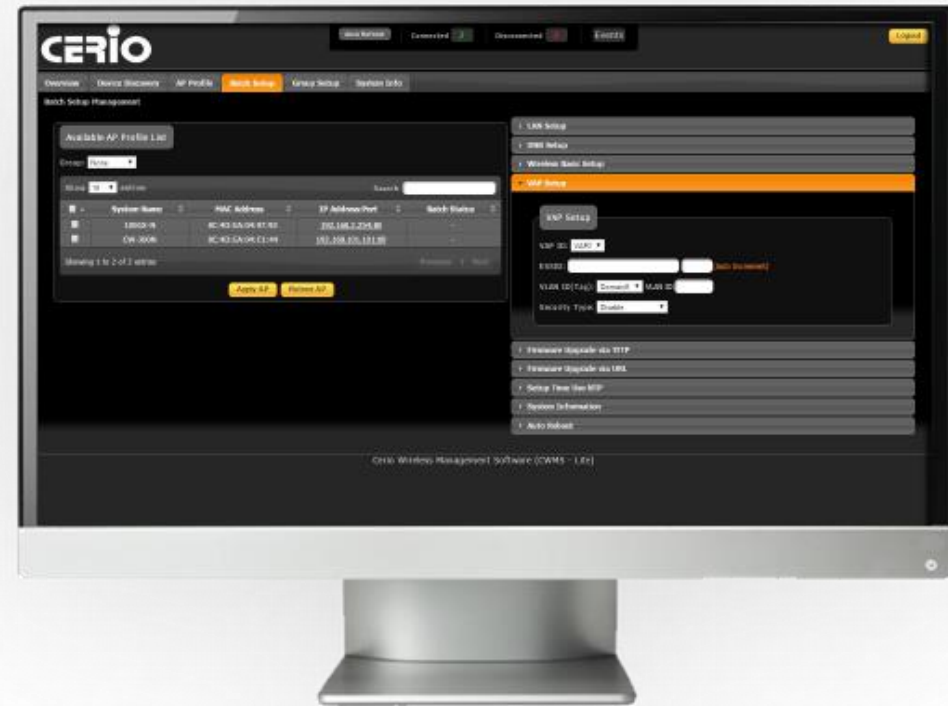

Centralized remote **management** for your AP network

CWMS provides UNIFIED management of APs, allowing administrators to **monitor** and **manage** high density client deployment with convenience and ease.

- Supports a Maximum of **500 APs (Pro)** or **10 APs (Lite)**.
- Discover all access points in the local area network for **centralized management**
- Software Kernel : Cross-Platform base (Supports **Microsoft Windows** and **Linux base**)
- AP Profile– Maintains a set of setting templates/profiles that simplify the task of assigning settings to multiple managed APs or **restoring broken/replacement AP settings**
- Batch Setup- Make device setting changes to single, group, or all devices. Setting changes include **basic wireless settings, VAP setup, Auto Reboot, etc.**
- **Centralized firmware Upgrade**-Select multiple APs and upgrade their firmware simultaneously , conveniently upgrading an entire network system
- Overview- Provides detailed monitoring information on **online users and device statuses**, and also allows admins to enter individual device's **CenOS 3.0 Software UI**
- Supports both **English** and **Chinese** Language Option Interfaces

CWMS allows for simple software installation and login. Use the default username “**admin**” to enter the user interface. There is **NO default password**.

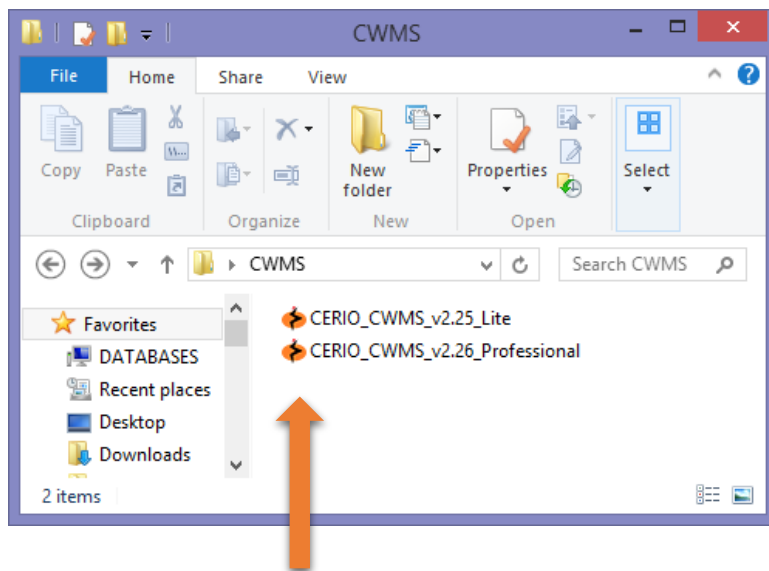

Simply double click on the provided installation file to install the CWMS AP Management software

Once successfully logged in, administrators can simply set/change their username and password in the System Info tab.

A screenshot of the 'AP Management Login' web interface. It features a title 'AP Management Login' at the top. Below the title are two input fields: 'Username' with the text 'admin' and 'Password' which is empty. A 'Login' button is positioned below the password field. An orange arrow points from the text 'No initial password' to the empty password field.

No initial password

	Host Name	MAC Address	Mode	FW/Ver	IP	HTTP Port	Netmask	Gateway	Login Name	Password	Operation
<input checked="" type="checkbox"/>	CW-300N	8C:4D:EA:04:C1:44	AP	Cen-OS V3.0.7	192.168.101.101	80	255.255.255.0	192.168.101.254	root	*****	Manage
<input checked="" type="checkbox"/>	100GX-N	8C:4D:EA:04:97:93	AP	Cen-AP-N2H8A V1.0.18	192.168.2.254	80	255.255.255.0	192.168.2.1	root	*****	Manage

At the bottom of the table, it says "Showing 1 to 2 of 2 entries" and "Previous 1 Next". The footer text is "Cerrio Wireless Management Software (CWMS - Professional)".

Discover new APs within the local area network with a simple click of a button, then click **Manage** to import them into your management database

	Status	Host Name	MAC Address	IP	Netmask	Gateway	F/W Version	F/W Date
<input type="checkbox"/>	Connected	CW-300N	8C:4D:EA:04:C1:44	192.168.101.101	255.255.255.0	192.168.101.254	Cen-OS V3.0.7	2015/06/10 14:15:31
<input type="checkbox"/>	Connected	100GX-N	8C:4D:EA:04:97:93	192.168.2.254	255.255.255.0	192.168.2.1	Cen-AP-N2H8A V1.0.18	2014/10/03 15:05:31

At the bottom of the table, it says "Showing 1 to 2 of 2 entries" and "Previous 1 Next".

Overview **Device Discovery** AP Profile Batch Setup Group Setup System Info

Device Discovery

Unmanaged (2) Managed (0)

Show 25 entries

Discover AP Default AP Mode Get Info Set IP & Reboot Manage Manage All Search

	Host Name	MAC Address	Mode	FW/Ver	IP	HTTP Port	Netmask	Gateway	Login Name	Password	Operation
<input checked="" type="checkbox"/>	CW-300N	8C:4D:EA:04:C1:44	AP	Cen-OS V3.0.7	192.168.101.101	80	255.255.255.0	192.168.101.254	root	Manage
<input checked="" type="checkbox"/>	100GX-N	8C:4D:EA:04:97:93	AP	Cen-AP-N2H8A V1.0.18	192.168.2.254	80	255.255.255.0	192.168.2.1	root	Manage

Showing 1 to 2 of 2 entries

Previous 1 Next

Cerio Wireless Management Software (CWMS - Professional)

Before importing devices into the database, administrators can carry out a number of operations to better organize and operate the AP network structure.

- **Discover AP:** Simply discovers AP devices within the vicinity
- **Default:** Resets the selected device/devices to default settings
- **AP Mode:** Changes the operation mode of selected devices to Access Point Mode
- **Get Info:** Retrieves updated device information such as MAC Address
- **Set IP & Reboot:** Sets and organizes devices into subsequent IP Addresses
- **Manage:** Imports device into management database
- **Manage All:** Imports all devices into management database.

Managed AP Overview

Show 25 entries

Status	Host Name	MAC Address	IP	Model Name	SSID	Group	Online Users	Operation
Connected	CW-300N	8C:4D:EA:04:C1:44	192.168.101.101	CW-300N	CERIO	Group 3	5	Info, Detail, AP Web
Connected	100GX-N	8C:4D:EA:04:97:93	192.168.2.254	100GX-N	AP00		0	Detail, AP Web

Showing 1 to 2 of 2 entries

Cerio Wireless Management Software (CWMS - Lite)

Overview Tab:

CERIO Wireless Management Software's "overview" tab allows for monitoring **managed** device and client statuses. Each device displays multiple columns of information, as well as provides 3 buttons for detailed client/device overview and software operations

- **Info:** Provides detailed information of "Online Users" that are currently connected to the device
- **Detail:** Opens a detailed overview window for the device with statuses and basic information
- **AP Web:** Opens a window into the device's CenOS 3.0 User interface.

Online User Info

Online User Status

IP Address: 192.168.101.101 | SSID: CERIO | MAC Address: 8C:4D:EA:04:C1:44

Show 25 entries Reconnect Search

	Client MAC Address	RSSI	TX/RX Rate	TX/RX SEQ	TX/RX Bytes	Connect Time	Operation
<input type="checkbox"/>	30:3a:64:73:08:2a	30	150M / 30M	1049 / 11712	3.9 M / 64.1 K	27:35	Reconnect
<input type="checkbox"/>	24:fd:52:ad:49:50	34	13M / 5M	1067 / 62464	164.4 M / 1.5 M	05:16:44	Reconnect
<input type="checkbox"/>	8c:64:22:a0:3c:d0	19	65M / 12M	13 / 6336	18.8 K / 15.8 K	04:34:25	Reconnect
<input type="checkbox"/>	70:f3:95:ad:51:37	40	65M / 5M	17530 / 22368	5.4 M / 1.3 K	01:13:25	Reconnect

Showing 1 to 4 of 4 entries Previous 1 Next

Info: This button brings up current information on each connected Online User or “client”

- Client information includes MAC Filter, RSSI, TX/RX Rates / SEQs / Bytes, connection time and also a reconnect operation button.

AP Information Overview

CW-300N

- Status : Connected
- System Up Time : 0 days, 5: 10: 01
- System Time : 2015/8/3 19 : 25 : 17
- Online Users : 3
- CPU Loading : 0 %
- Memory Used : 74 %

ETH1 ETH2
PoE IN

Device Information

- Host Name : CW-300N
- Host Description : 2.4Ghz 300Mbps 11nbg 1000mW High Power Bridge/AP
- Group : Group 1
- Country : US
- Firmware Date : 2015/06/10 14:15:31
- Firmware Version : Cen-OS V3.0.7
- ETH1 / ETH2 MAC : 8C:4D:EA:04:C1:44 / 8C:4D:EA:04:C1:44
- Wireless MAC : 8C:4D:EA:04:C1:45

LAN Information

- Connection Type : Static IP
- IP Address : 192.168.101.101
- IP Netmask : 255.255.255.0
- IP Gateway : 192.168.101.254
- DNS : 192.168.101.11

Wireless Information

- WiFi : On
- SSID : CERIO
- Band : 802.11b/g/n
- Channel : 5
- Data Rate : Auto (300Mb/s)

Detail : Provides an AP Information Overview for administrators to monitor Device, LAN, and Wireless information.

AP Web: This operation opens a window into the devices CenOS 3.0 Software interface. From here, administrators can easily alter more specific/advanced settings that are found in the CenOS 3.0 User Interface.

AP Web allows administrators to change features such as:

- Changing **Operation Modes**
- **LED** Control
- **VLAN** setup
- **Bandwidth** Control
- **Ping Watchdog**

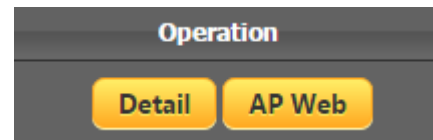

Note: The accessible features through AP Web differ based on the functions supported by the selected Access Point device software.

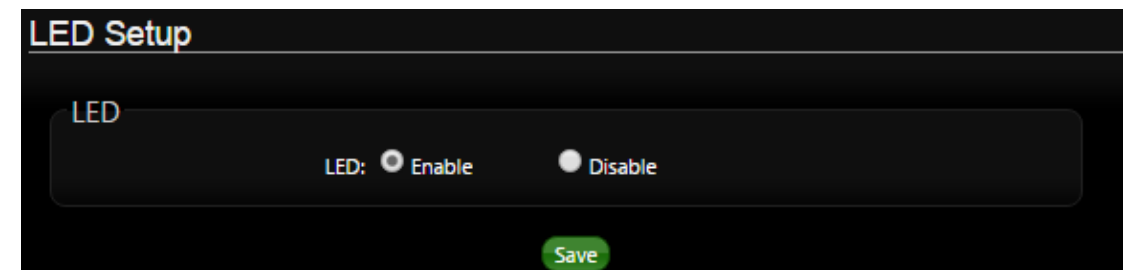
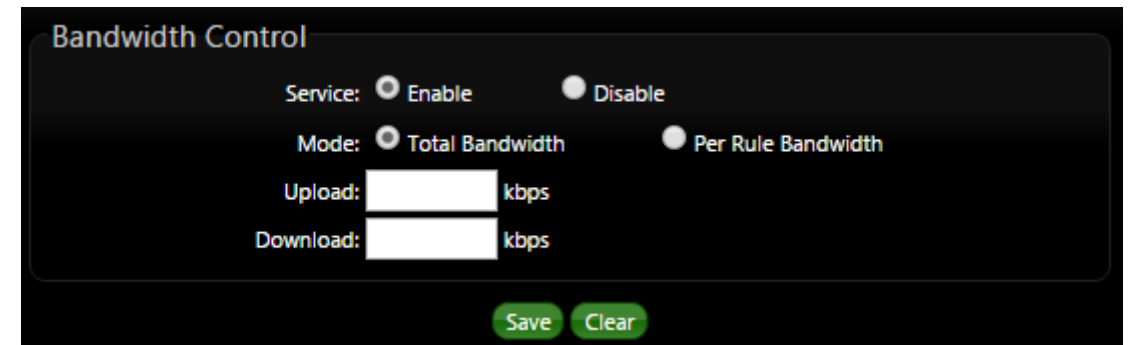
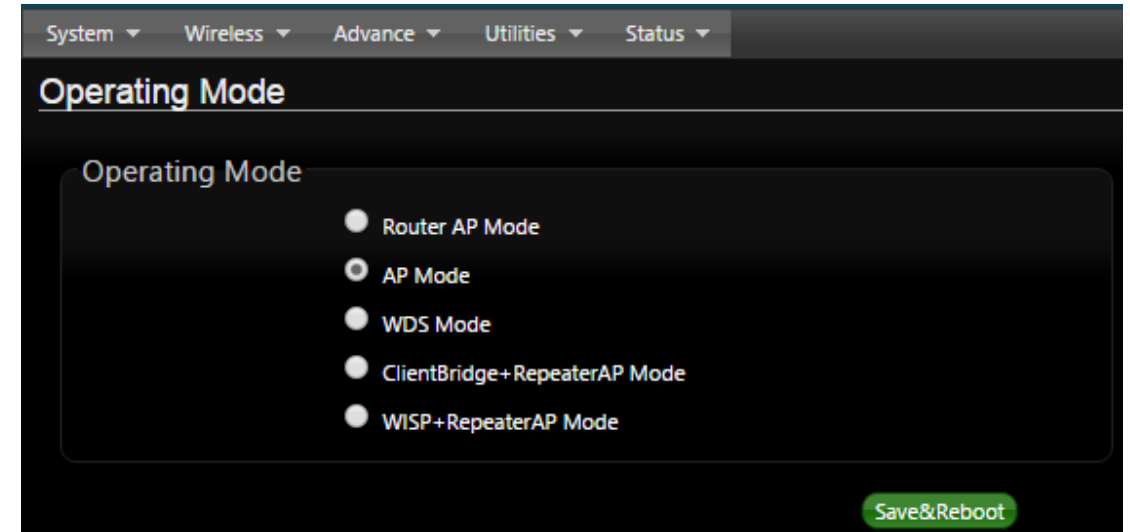

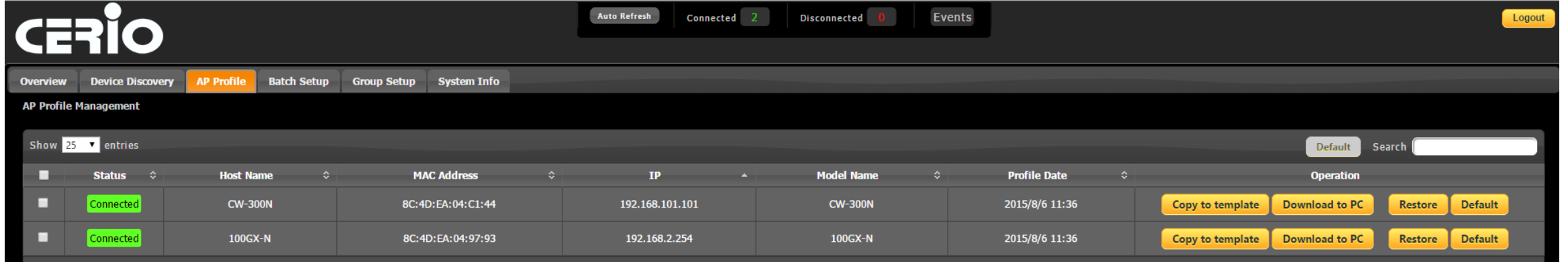

AP Profile Management

Show 25 entries

Status	Host Name	MAC Address	IP	Model Name	Profile Date	Operation
Connected	CW-300N	8C:4D:EA:04:C1:44	192.168.101.101	CW-300N	2015/8/6 11:36	Copy to template Download to PC Restore Default
Connected	100GX-N	8C:4D:EA:04:97:93	192.168.2.254	100GX-N	2015/8/6 11:36	Copy to template Download to PC Restore Default

AP Profile allows administrators to organize setting templates of managed access points by copying, downloading, or restoring profiles. Admins can also reset devices to default settings.

In situations where access points crash or additional devices are added to the wireless network, administrators can use preset template profiles to quickly get APs up and running.

AP Profile Restore options include

- Load from AP Profile
- Load from Template Profile
- Load from Upload File

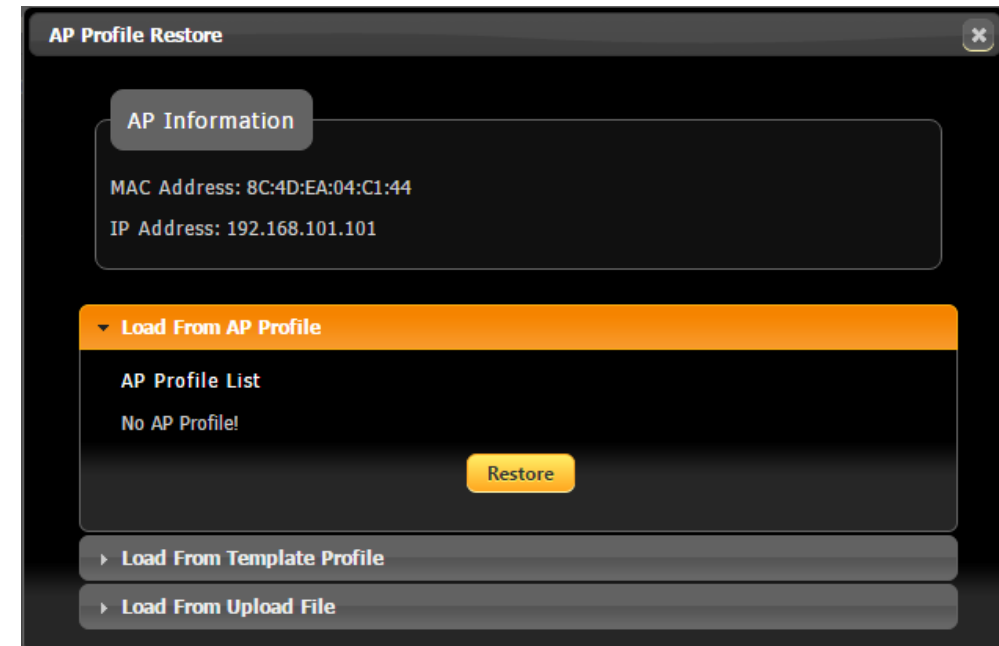

AP Profile Restore

AP Information

MAC Address: 8C:4D:EA:04:C1:44
IP Address: 192.168.101.101

Load From AP Profile

AP Profile List
No AP Profile!

Restore

Load From Template Profile

Load From Upload File

Batch Setup allows administrators to change settings for single devices, groups, or all devices. Users must check desired access point(s), select a group, or select all devices before applying the setting changes.

CERIO Auto Refresh Connected 2 Disconnected 0 Events Logout

Overview Device Discovery AP Profile **Batch Setup** Group Setup System Info

Batch Setup Management

Available AP Profile List

Group: **None** (dropdown menu open showing: None, All Device, Group 1, Group 2, Group 3)

Item Name	MAC Address	IP Address:Port	Batch Status
100GX-N	8C:4D:EA:04:97:93	192.168.2.254:80	-
CW-300N	8C:4D:EA:04:C1:44	192.168.101.101:80	-

Showing 1 to 2 of 2 entries Previous 1 Next

Apply AP Reboot AP

LAN Setup

- IP Address: 192.168.2.60 (Auto Increment)
- Netmask: 255.255.255.0
- Gateway: 192.168.2.1

- DNS Setup
- Wireless Basic Setup
- VAP Setup
- Firmware Upgrade via TFTP
- Firmware Upgrade via URL
- Setup Time Use NTP
- System Information
- Auto Reboot

Cerrio Wireless Management Software (CWMS - Professional)

Administrators can use **Batch Setup** to adjust many settings before applying them to single devices, groups, or all devices. Some highlights include **Wireless Basic Setup**, which allows for channel and power control, as well as **VAP Setup** for customizing ESSIDs and security types.

- Band Mode: 802.11bgn
- Country: United States
- Channel BandWidth: 20 20/40
- Extension Channel: Upper Lower
- Channel: A dropdown menu with two tabs: 'Auto Assign' (selected) and 'One Channel'. The dropdown list shows the following options:
 - 1 (2.412 Ghz)
 - 2 (2.417 Ghz)
 - 3 (2.422 Ghz)
 - 4 (2.427 Ghz)
 - 5 (2.432 Ghz)
 - 6 (2.437 Ghz)
 - 7 (2.442 Ghz)
- Tx Power: Level 9

- VAP ID: VAP1
- Enable VAP: Enable Disable
- ESSID: [Text Input] (Auto Increment)
- VLAN ID(Tag): Domain0 | VLAN ID: [Text Input]
- Security Type: A dropdown menu with the following options:
 - Disable (selected)
 - WEP
 - WPA-PSK
 - WPA2-PSK
 - WPA-Enterprise
 - WPA2-Enterprise
 - WEP 802.1X

	System Name	MAC Address	IP Address
<input checked="" type="checkbox"/>	CW-300N	8C:4D:EA:04:C1:44	192.168.101.101
<input checked="" type="checkbox"/>	100GX-N	8C:4D:EA:04:97:93	192.168.2.254

Group Setup supports automatic channel assignment and power setting for managed APs, as well as real time wireless clients limitations for managed AP Groups.

Select	Group Name	Description
<input type="radio"/>	Group 3	
<input type="radio"/>	Group 2	
<input type="radio"/>	Group 1	

Once a group is created, admins can edit settings such as **Dynamic Channel Allocation** and **MAC Filtering**.

The **AP Sync** button synchronizes group functions for new entrant devices, applying settings to all APs within the group.

Dynamic Channel Allocation

Service: Enable Disable

Band Mode: 2.4GHz ▼

Channel:

Free Channel	Move	Select Channel
1 (2.412 Ghz)		
2 (2.417 Ghz)	>>	
3 (2.422 Ghz)	>	
4 (2.427 Ghz)		
5 (2.432 Ghz)	<	
6 (2.437 Ghz)	<<	
7 (2.442 Ghz)		
8 (2.447 Ghz)		

RSSI Threshold: 40

High Power Level: 100% ▼

Low Power Level: 100% ▼

MAC Filter Control

Service: Enable Disable

MAC Address: Add

#	MAC Address	Actions
---	-------------	---------

Dynamic Channel Allocation:

This function allows CWMS software to assign channels dynamically to **minimize channel interferences** generated by nearby access points. This ultimately results in **higher throughput** and **greater network stability**. Administrators can select between radio frequencies and power levels for the optimal setup.

MAC Filter Control:

Network administrators can block specified wireless clients by simply adding their MAC address to the MAC Filter Control list. This allows for **greater network control** and ultimately creates **network organization and security**.

CERIO

Amplify your Wireless Network

